# HC4US

| | |
|---|---|
| CATEGORY | GENERAL COUNTERS & BACK BARS |
| RANGE | **Cameo** |
| UNIT | REFRIGERATOR |
| TYPE | SELF CONTAINED |
| DOORS | 4 |

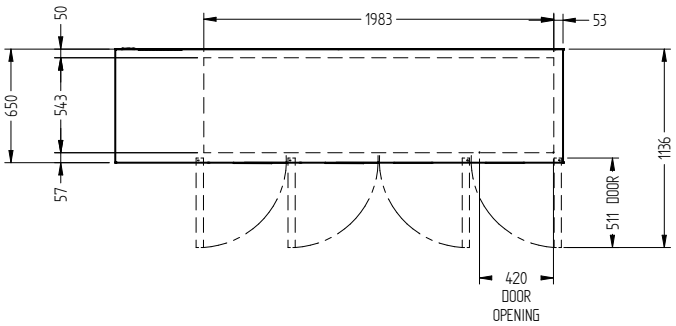


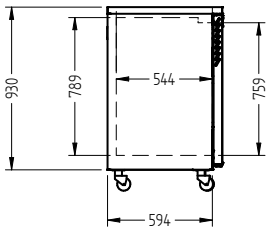


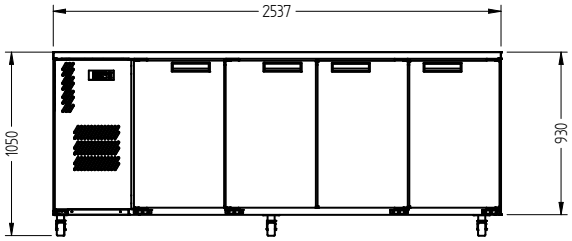




## SPECFICATIONS

| | |
|---|---|
| **CAPACITY LITRES** | 870 |
| **TEMPERATURE** | 1°C / 4°C |
| **FRONT BREATHING** | YES |
| **DIMENSIONS - W X D X H (ON 120 MM H CASTORS) MM** | 2537 W x 650 D x 1050 H |
| **WEIGHT UNPACKED (KG)** | 230 |

## STANDARD INCLUSIONS ***

| | |
|---|---|
| **DOOR TYPE** | Standard: S (Solid Door) |
| **FINISH (INTERIOR AND EXTERIOR EXCLUDING REAR AND UNDER)** | B (Black with stainless steel countertop and internal floor) or S (Stainless Steel) interior and exterior excluding rear and under |
| **SHELVES/DOOR (ADJUSTABLE STRIPS AND CLIPS)** | 2 |

## GAS TYPE

| | |
|---|---|
| **REFRIGERANT** | R290 |

## ELECTRICAL

| | |
|---|---|
| **POWER SUPPLY** | 10 amp |
| **POWER CABLE LENGTH (METRES)** | 2 |
| **RUNNING AMPS** | 2.8 |

## PERFORMANCE

| | |
|---|---|
| **KWH/24H READING** | 9 |
| **TEST STANDARD** | EN 16825 (Professional) |
| **TEST CONDITIONS** | 4 M1 |
| **AMBIENT RATING** | 40°C |

*** For **OPTIONS** refer to the current Williams Price Guide